



081245000

CERTIFICATE OF COMPLIANCE
SEWAGE SYSTEM

This certificate has been issued this 15 day of AUGUST, 19 78,

to certify compliance with regulations of Zoning Ordinance, Becker County, Minnesota.

The premises covered by this certificate are legally described as: LOT 8 TOWN AND COUNTRY ESTATES

Lake No. 387 Sec. 9 Twp. 120 Range 41 Twp. Name TRIMMONT

New sewer system has 1000 gal. septic tank, 52 ft. from nearest well, 150 ft. from lake, 30 ft. from occupied building, over 10 ft. from property line seepage bed is 480 sq. ft., 65 ft. from nearest well, 165 ft. from lake, 45 ft. from occupied building, over 10 ft. from property line, and over 4 ft. from bottom to water table.

Owner: NAME JUDITH PAVHIZO

413 EAST UNION

Address DETROIT LAKES, MN. 56501

Permit No. SP 12-8049-30

Zip No. _____

Signed by: _____

Zoning Administrator

Becker County, Minnesota

APPLICATION FOR BUILDING OR SEWAGE PERMIT AND CERTIFICATE OF OCCUPANCY

4115

LEGAL DESCRIPTION AND LOCATION: Lot 8 Town 7 Country Estates
387 Slays Lake No. Lake Name Lake Classif. Sec. 9 TWP 139 Range 41 TWP Name Detroit

IDENTIFICATION: Please Print All Information

Owner	Last Name First Initial	Mailing Address— No. Street, City and State	Zip No.	Tel. No.
	Pavelko, Eugene	413 East Union Detroit Lakes, MN	56501	
Contractor	Name			
	Larry Tingelstad			

TYPE OF IMPROVEMENT: ☒ New Building () Alteration
Other: House

RESIDENTIAL PROPOSED USE: ☒ One Family Dwelling () Multiple Dwelling Units

NON-RESIDENTIAL PROPOSED USE: Specify: Attached garage Size: 24x24 ft.

ESTIMATED COST OF IMPROVEMENT \$ 53,000.00 Construction Starting Date:

PRINCIPAL TYPE OF FRAME: () Masonry ☒ Wood Frame () Structural Steel () Other — Specify

TYPE OF SEWAGE DISPOSAL: () Public ☒ Individual Septic Tank, etc. WATER SUPPLY: () Public ☒ Individual Well

MECHANICAL EQUIPMENT: Elevator: () Yes ☒ No Air Conditioning: () Yes ☒ No () Central () Unit

HEATING: ☒ Electric () Gas () Oil () Coal () None Other: 2 fireplaces

SEWAGE DISPOSAL SYSTEM DATA:

	SEPTIC TANK	SEEPAGE	RAIN FIELD
Capacity	1000 Gls.	475 Sq. Ft.	Sq. Ft.
Distance from nearest well	over 50 ft.	over 50 ft.	Ft.
Distance from lake or stream	over 50 ft.	over 50 ft.	Ft.
Distance from occupied building	over 10 ft.	over 10 ft.	Ft.
Distance from property line	over 10 ft.	over 10 ft.	Ft.
Distance from bottom to Water Table	Ft.	over 4 ft.	Ft.

All distances are shortest distance between nearest points.

CHARACTERISTICS:

Lot Area is 132 x 350 sq. feet. Water frontage is 132 feet.

Building set back from high water mark is 740 feet. (Building Line)

Land height above high water mark at building line is +10 feet.

Building set back from State highway is 100 feet — from road or street is 100 feet.

Side yard is 12' and 30' feet. Rear yard is 740 feet.

Building will be located +10 feet from septic tank (Sewage System Permit must be obtained before installation).

Building will be located +10 feet from soil absorption system (Cesspool, Drainfield, etc.).

Agreement: I hereby certify that the information contained herein is correct and agree to do the proposed work in accordance with the description above set forth and according to the provisions of the ordinances of Becker County, Minnesota. I further agree that any plans and specifications submitted herewith shall become a part of this permit application. I also understand that this permit is valid for a period of six (6) months. Applicant further agrees that no part of the sewage system shall be covered until it has been inspected and accepted. It shall be the responsibility of the applicant for the permit to notify the County Zoning Administrator, 48 hours before the job is ready for inspection.

Dated 6-29-78

Eugene Pavelko
Signature of Owner

Permit: Permission is hereby granted to the above named applicant to perform the work described in the above statement. This permit is granted upon the express condition that the person to whom it is granted, and his agent, employees and workmen shall conform in all respects to the ordinances of Becker County, Minnesota. This permit may be revoked at any time upon violation of said ordinances.

Dated 6-30-78

Mark Kuehn
Becker County Zoning Administrator

Permit Fee \$ 58.00 State Surcharge \$.50

Comments:

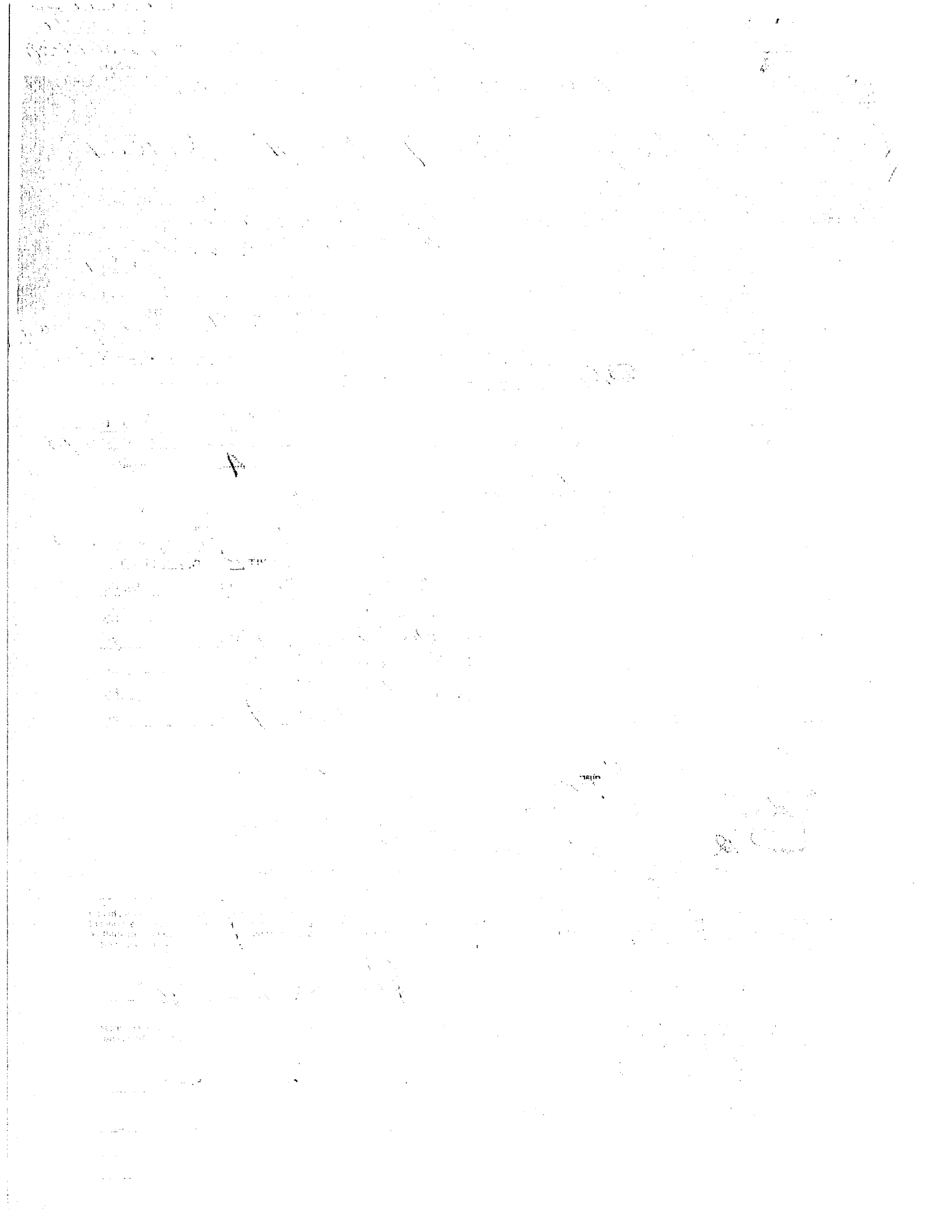

INSPECTOR'S CHECK LIST

Make all measurements and computations

	ACTUAL IS ↓	MINIMUM SHALL BE ↓	Sq. Ft.
Building Set Back from High Water Mark			
Building Set Back from State Highway			
Side Yard	&	&	
Rear Yard			
Elevation at Building Line above			
High Water Mark			

SEWAGE DISPOSAL SYSTEM STATISTICS

Set 16 x 30

CATEGORY	SEPTIC TANK		SEEPAGE PIT		DRAIN FIELD	
	Actual	Should be	Actual	Should be	Actual	Should be
Capacity	1000	Gls	480	SF		SF
Distance from Nearest Well	52	F	65	F	50	F
Distance from Lake or Stream	150	F	165	F		F
Distance from Occupied Building	30	F	45	F	20	F
Distance from Property Line	110	F	110	F	10	F
Distance from Bottom to Water Table		F	4	F	4	F

Inspector's Comments

Nancy Loran Institute *Called them*
on Sat. Sat. 8/15/78

INTERPRETATION OF ABBREVIATIONS

Gls — Gallons
 SF — Square Feet
 Ft. — Linear Feet

Inspection

Dated

8 - 15 19 78

Title

Agency

LEGAL: 12-904930
DESCRIPTION AND LOCATION: 12-904930
Linko No. Linko Name Linko City Linko State Linko Range Linko TWP Name

IDENTIFICATION: Please Print All Information
Last Name First Initial Mailing Address No Street City and State Zip No Tel No
Owner Name
Contractor Name

TYPE OF IMPROVEMENT: () New Building () Alteration Other: _____
RESIDENTIAL PROPOSED USE: () One Family Dwelling () Multiple Dwelling Units
NON-RESIDENTIAL PROPOSED USE: Specify: _____

ESTIMATED COST OF IMPROVEMENTS: _____ Construction Starting Date: _____
PRINCIPAL TYPE OF FRAME: () Masonry () Wood Frame () Structural Steel () Other—Specify: _____
TYPE OF SEWAGE DISPOSAL: () Public () Individual Septic Tank, etc. () Individual Well
MECHANICAL EQUIPMENT: Elevation () Yes () No Air Conditioning () Yes () No () Central () Unit
DIMENSIONS: Basement () Yes () No Stories above basement: _____ Sq. feet (outside dimension): _____ Bedrooms: _____ Baths: _____
HEATING: () Electric () Gas () Oil () Coal () None Other: _____

SEWAGE DISPOSAL SYSTEM DATA	SEPTIC TANK	SEEPAGE PIT	DRAIN FIELD
Capacity	Gals.	Sq. Ft.	Sq. Ft.
Distance from nearest well	Ft.	Ft.	Ft.
Distance from lake or stream	Ft.	Ft.	Ft.
Distance from occupied building	Ft.	Ft.	Ft.
Distance from property line	Ft.	Ft.	Ft.
Distance from bottom to Water Table	Ft.	Ft.	Ft.

All distances are shortest distance between nearest points

CHARACTERISTICS:
Lot Area: _____ Sq. feet Water frontage: _____ feet
Building setback from high water mark: _____ feet (Building Undl)
Land height above high water mark on building line: _____ feet
Building setback from State highway: _____ feet (from road on street: _____ feet)
Side yard: _____ feet Rear yard: _____ feet
Building will be located _____ feet from septic tank (Sewage System Permit must be obtained before installation)
Building will be located _____ feet from soil absorption system (Cesspool, Drainfield, etc.)

Agreement: I hereby certify that the information contained herein is correct and agree to do the proposed work in accordance with the description above set forth and according to the provisions of the ordinances of Becker County, Minnesota. I further agree that any plans and specifications submitted herewith shall become a part of this permit application. It is understood that this permit is valid for a period of six (6) months. Applicant further agrees that no part of the sewage system shall be covered until it has been inspected and accepted. It shall be the responsibility of the applicant for the permit to notify the County Zoning Administrator 48 hours before the job is ready for inspection.

Dated: 6-2-88 Signature of Owner: _____

Permit: Permission is hereby granted to the above named applicant to perform the work described in the above statement. This permit is granted upon the express condition that the person to whom it is granted, and his agent, employees, and workmen shall conform in all respects to the ordinances of Becker County, Minnesota. This permit may be revoked at any time upon violation of said ordinances.

Dated: 6-30-88 Mark Krueger
Becker County Zoning Administrator
Permit Fee \$ State Surcharge \$ 150

Comments: _____